Reda, ul. Biwakowa

LOKAL 1.3

Powierzchnia lokalu: 62.98m²



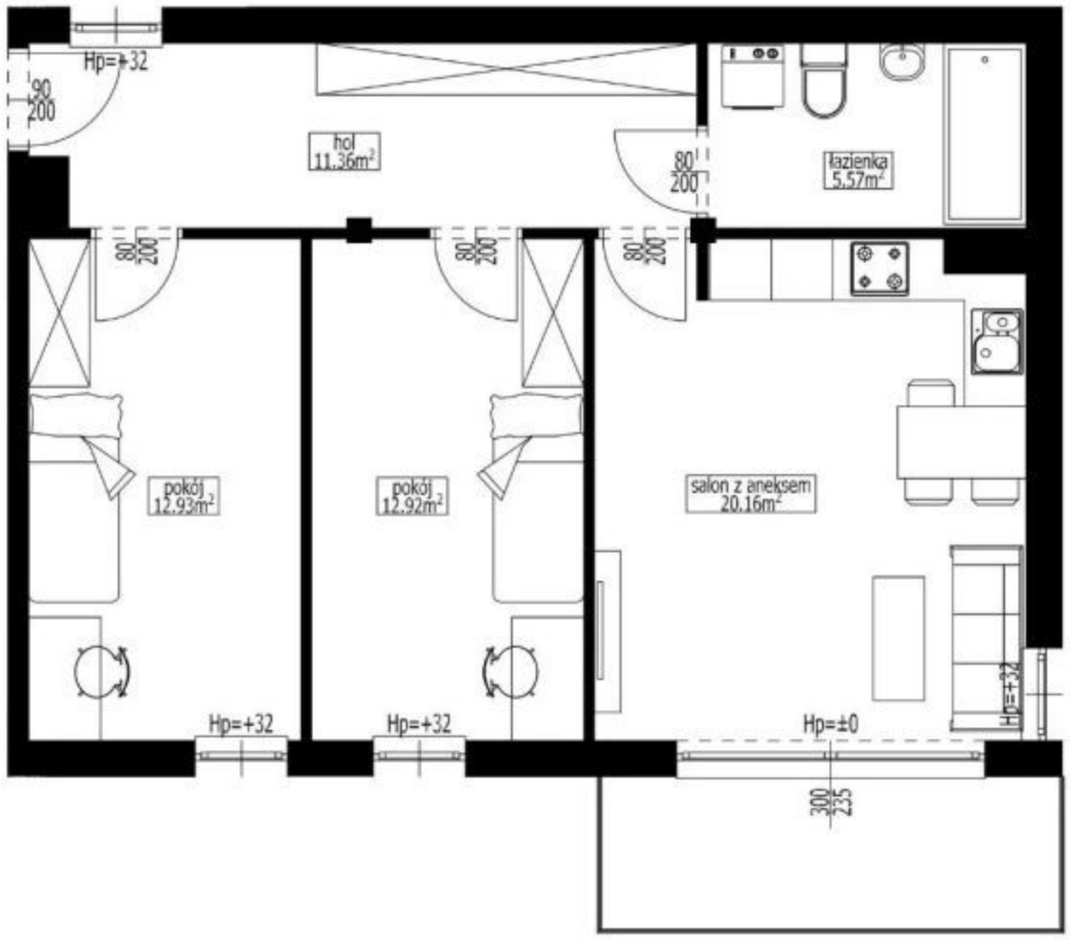

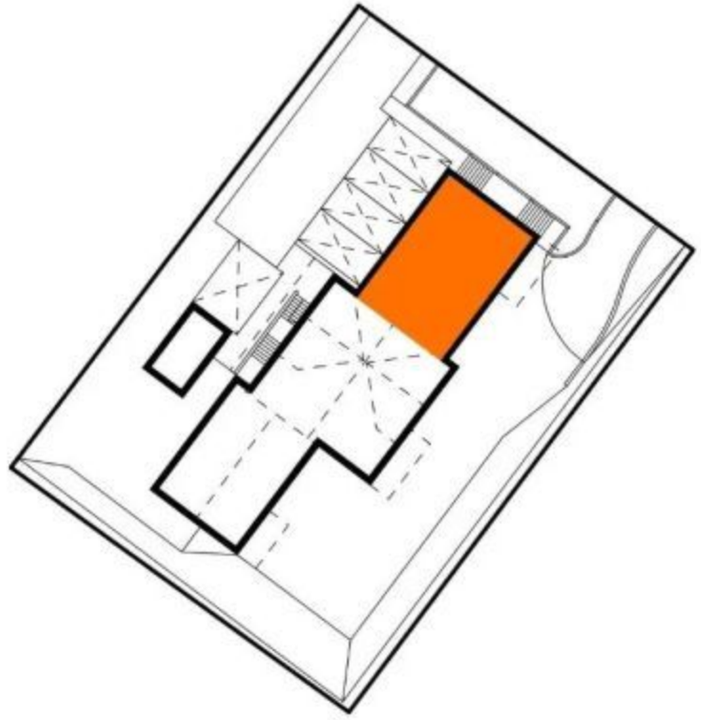

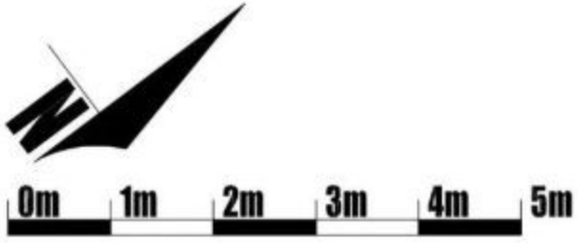

plan sytuacyjny - skala 1:500