Reda, ul. Biwakowa

LOKAL 1.2

Powierzchnia lokalu: 54.33m²



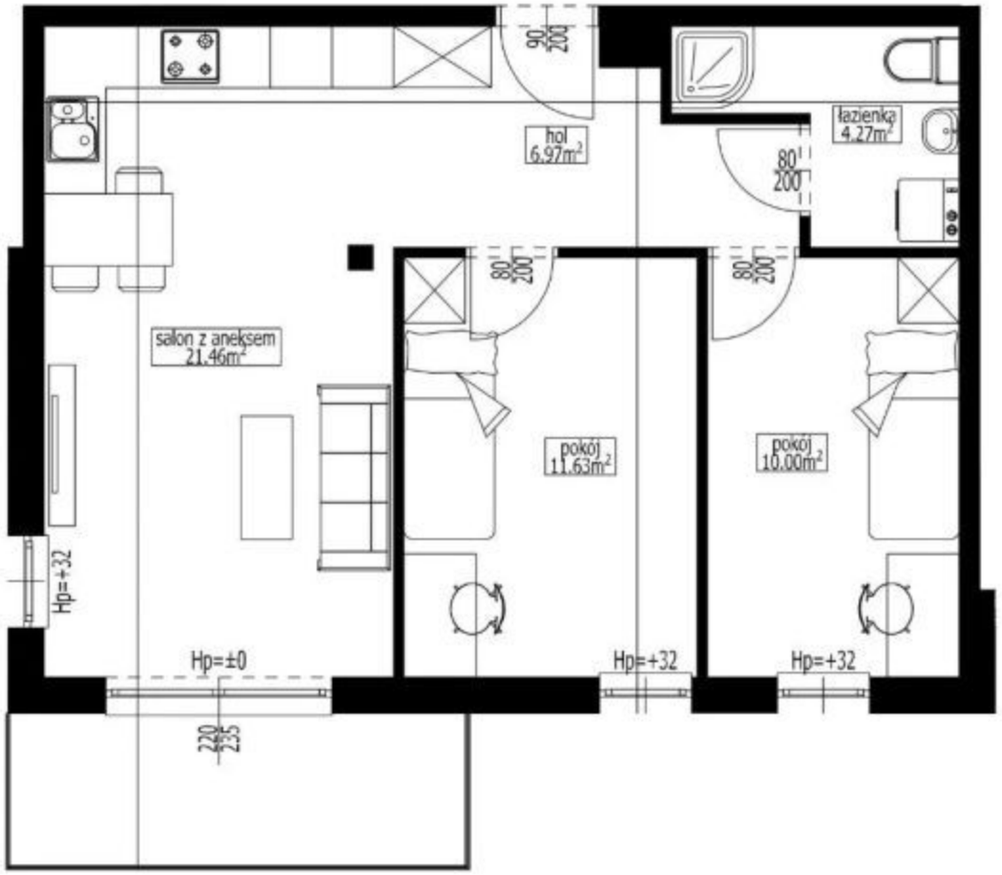

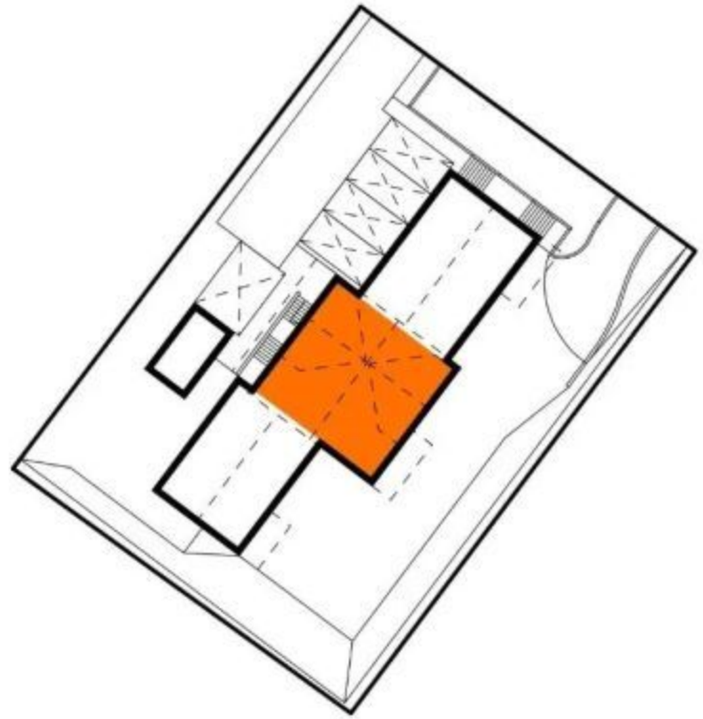

0m 1m 2m 3m 4m 5m

plan sytuacyjny - skala 1:500