parter

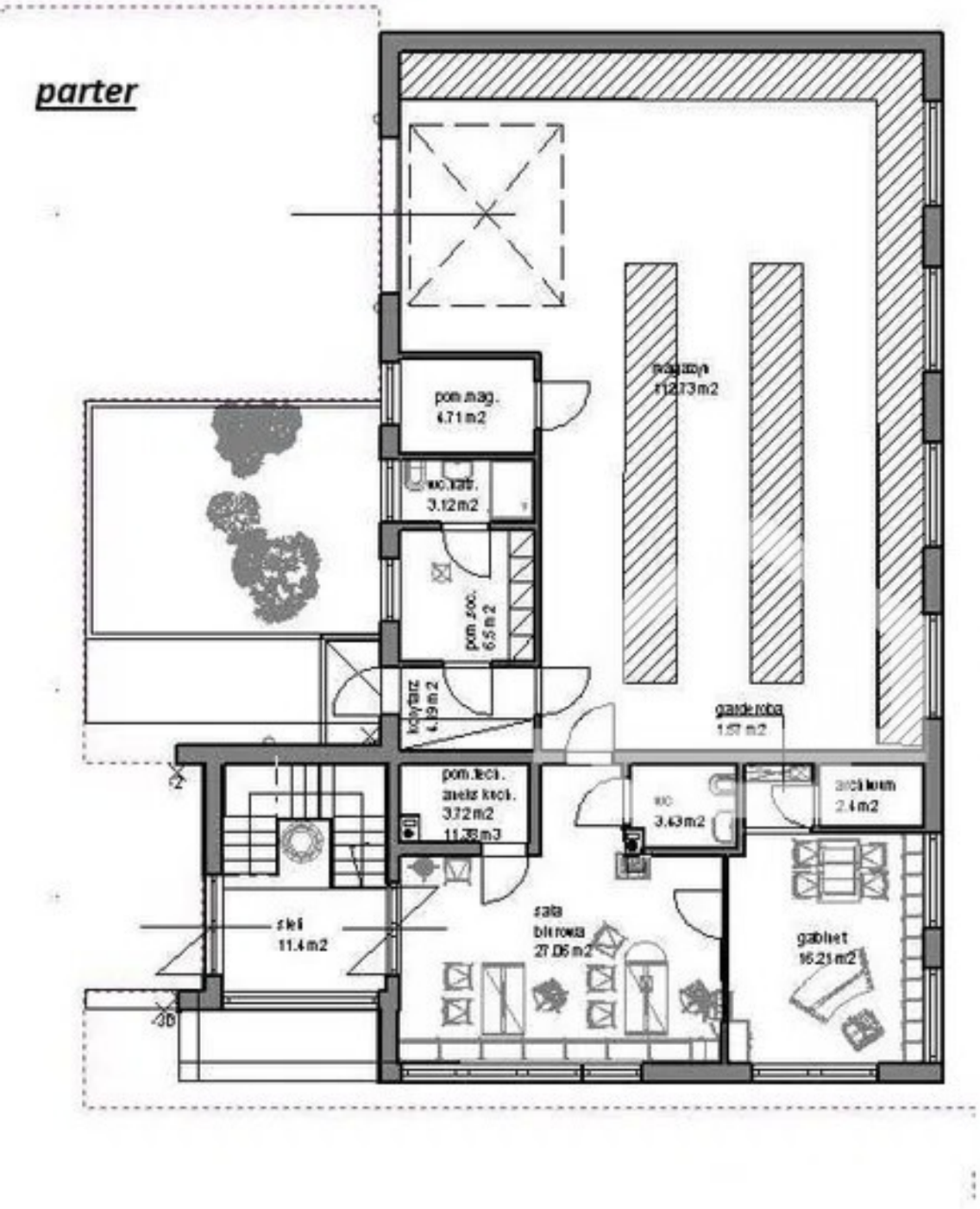

piętro

