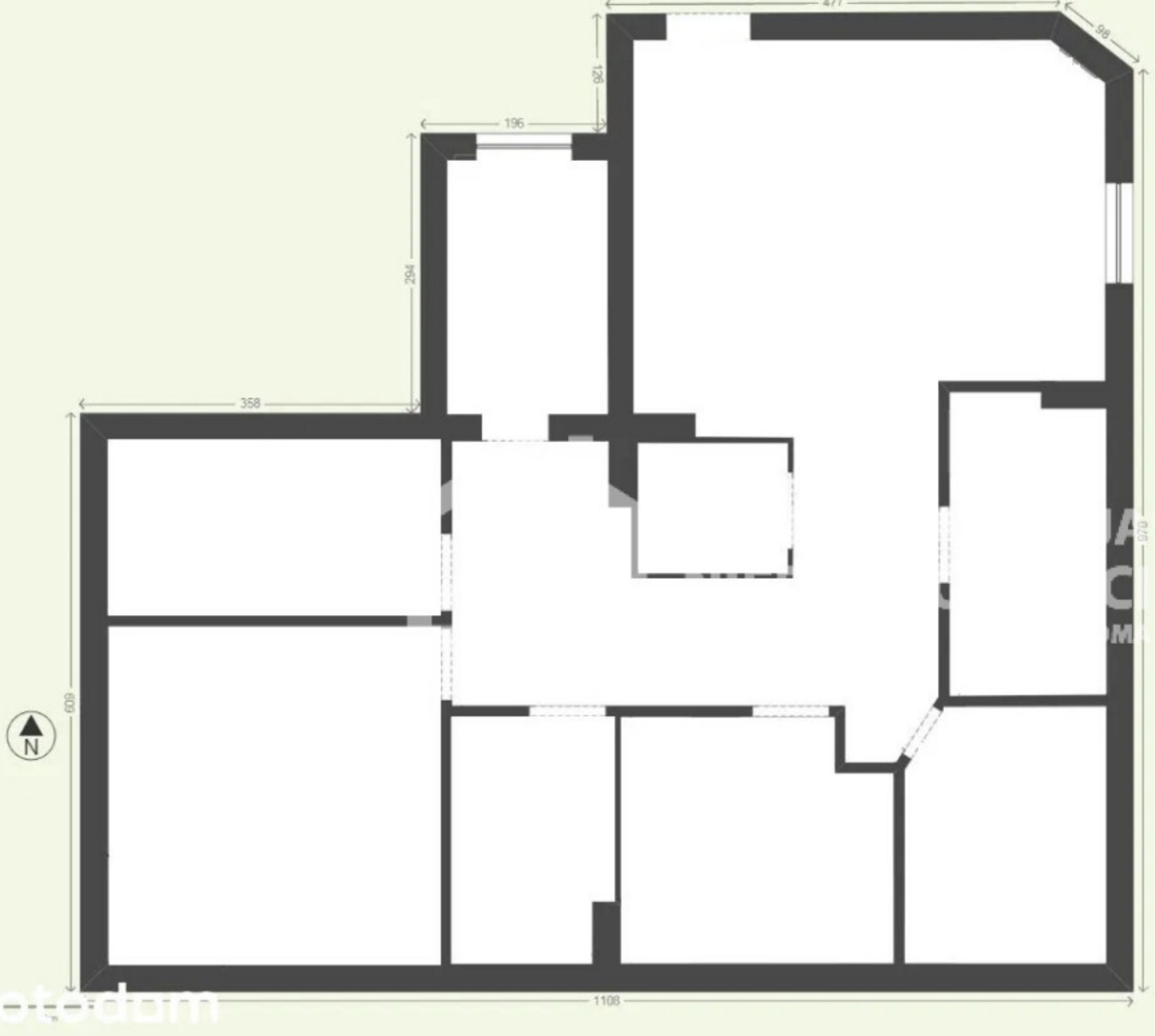
477
98
126
196
294
358
970
609
1108
N