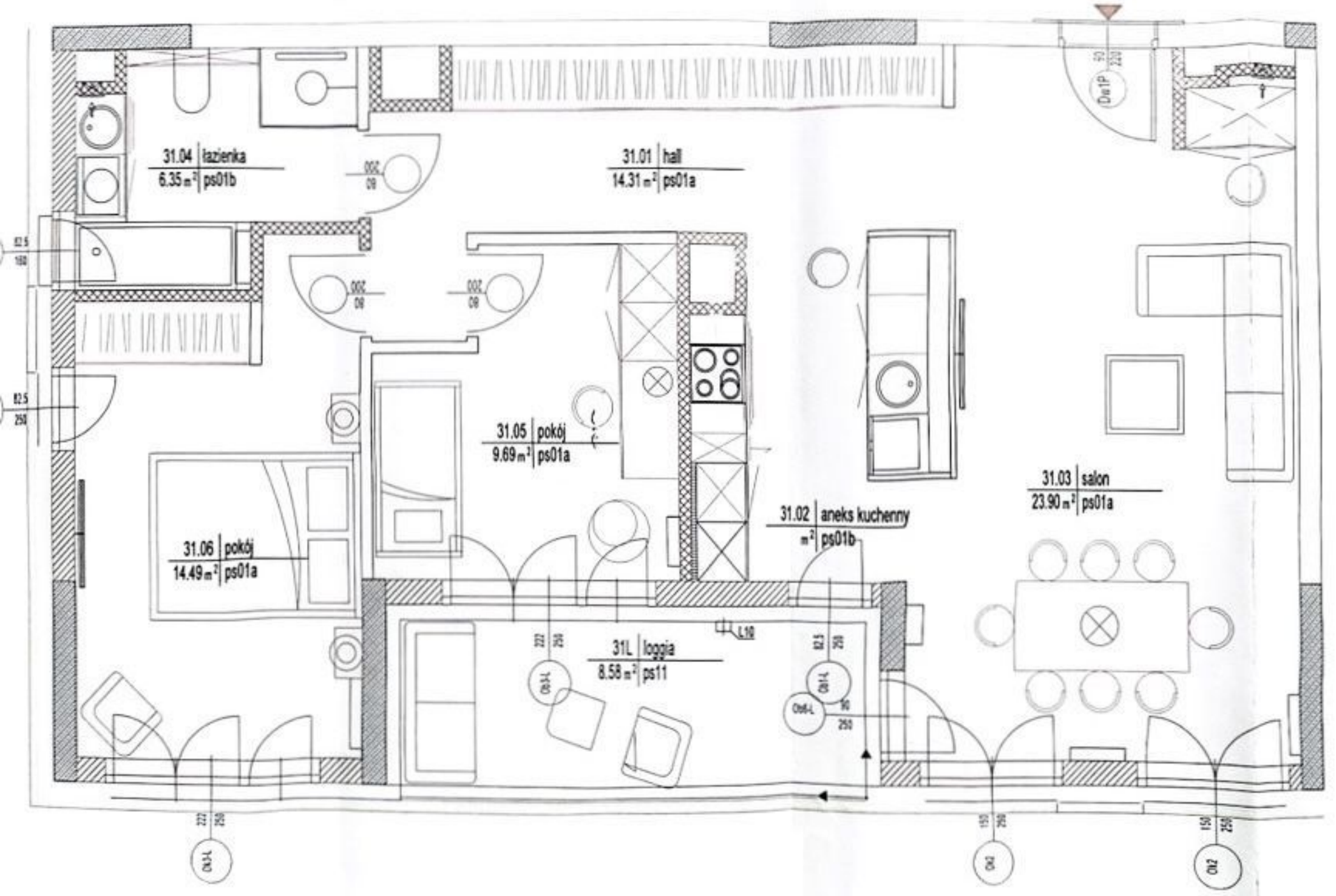
31.04 łazienka
6.35 m² ps01b
31.01 hall
14.31 m² ps01a
31.05 pokój
9.69 m² ps01a
31.03 salon
23.90 m² ps01a
31.02 aneks kuchenny
m² ps01b
31.06 pokój
14.49 m² ps01a
31L loggia
8.58 m² ps11
L10
Dw1P
Ob6-L
Ob3-L
Ob2
Ob2