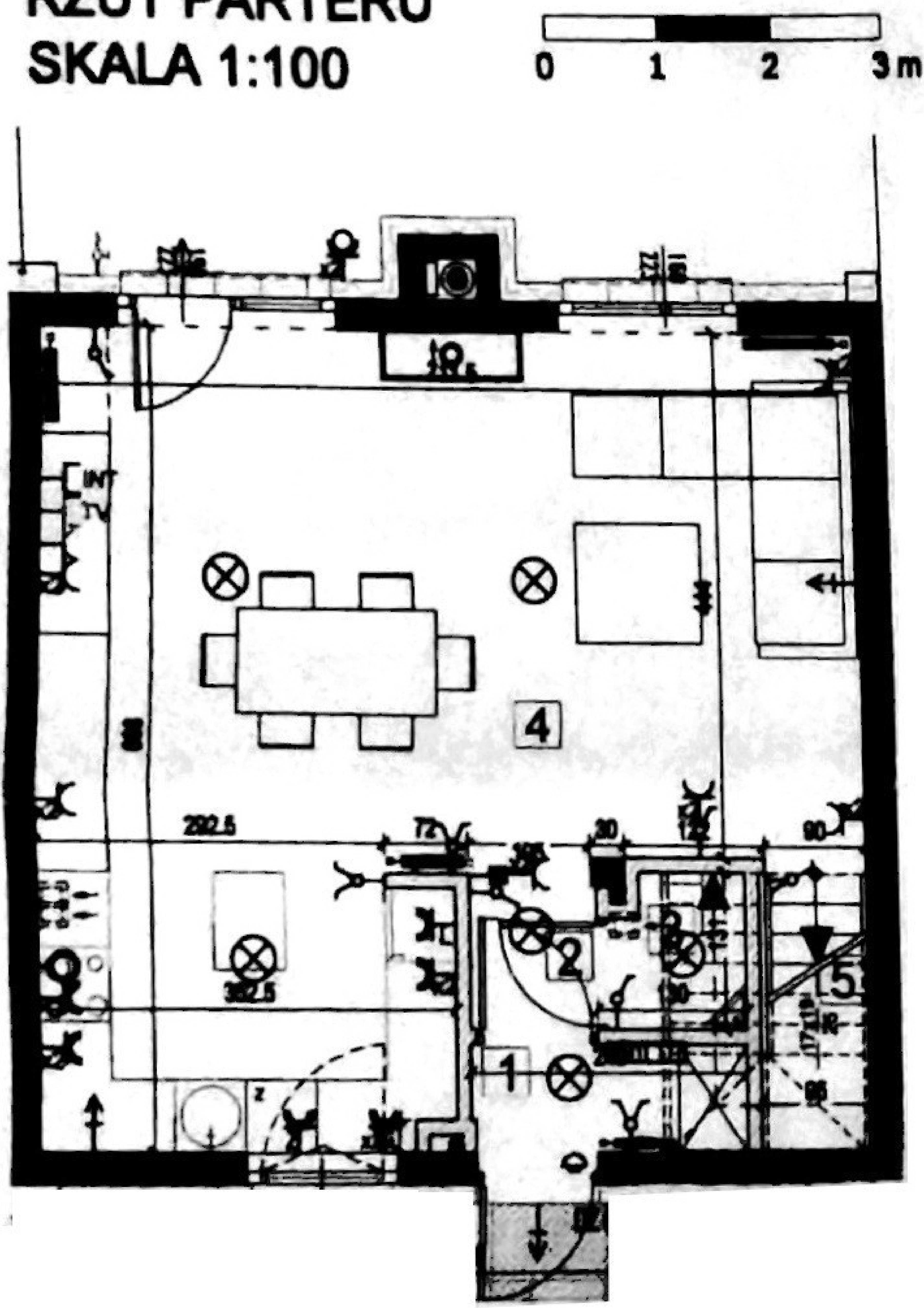RZUT PARTERU
SKALA 1:100