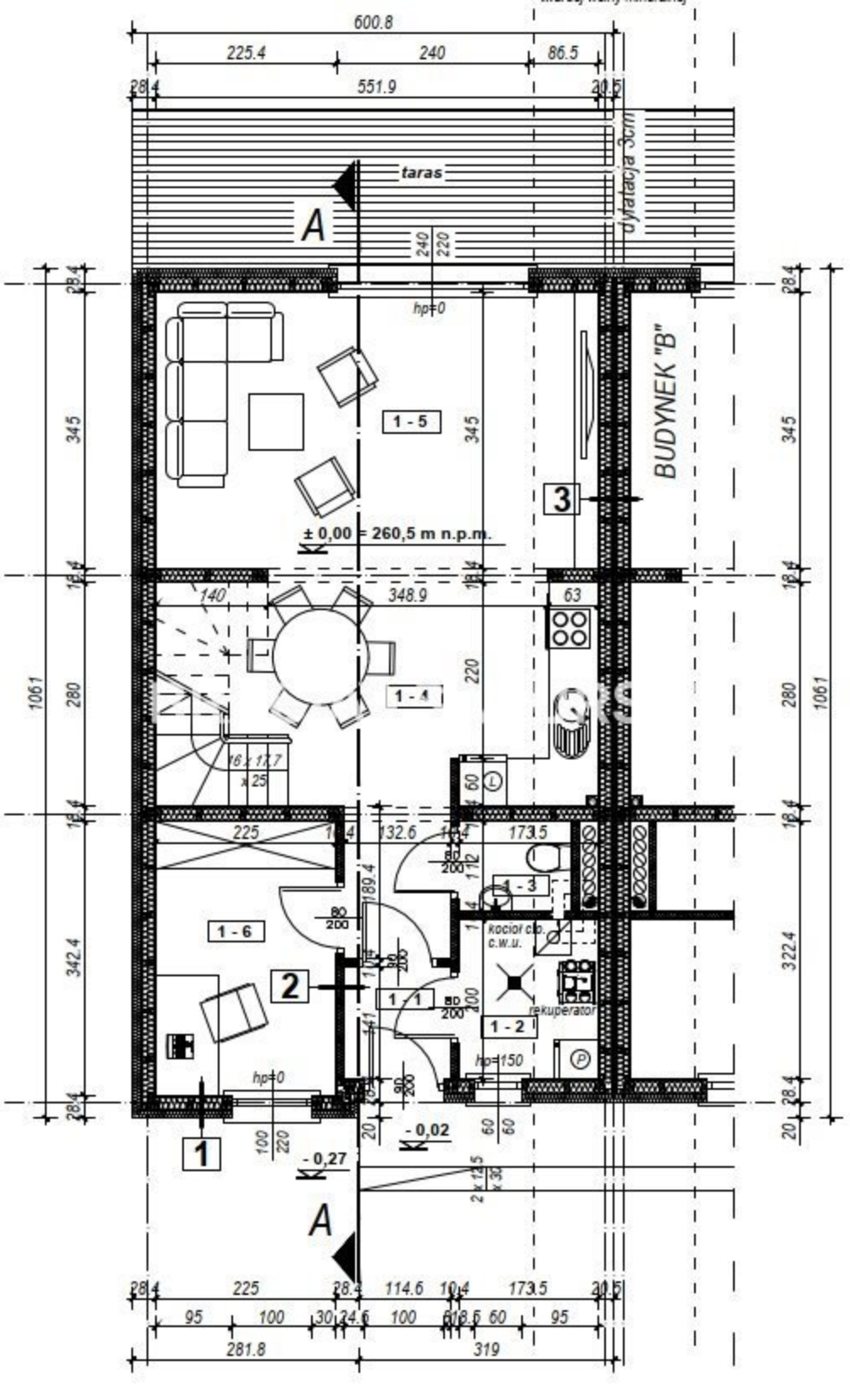

600.8
225.4
240
86.5
28.4
551.9
20.5
taras
dylatacja 3cm
A
240
220
hp=0
BUDYNEK "B"
1 - 5
345
3
± 0,00 = 260,5 m n.p.m.
140
348.9
63
220
1 - 4
1061
280
16 x 17.7
x 25
225
132.6
173.5
1 - 3
kocioł c.o.
c.w.u.
1 - 6
2
1 - 1
rekuperator
1 - 2
hp=150
hp=0
342.4
322.4
1
- 0,02
- 0,27
A
225
114.6
173.5
95
100
30
24.6
100
60
95
281.8
319